Connecting people and property since 1935

COSWAY



Inglis Way, Millbrook Park, NW7

£540,000

Cosway Estates are pleased to offer for sale this stunning and stylish two double bedroom ground floor apartment, set within a modern private block in the highly sought-after Millbrook Park development in Mill Hill East.

Immaculately designed and finished to a high standard, this impressive property comprises a spacious, high-specification open-plan kitchen and living area with direct access to a private balcony, two generously sized double bedrooms, including a principal bedroom with en-suite bathroom, and a contemporary family bathroom.

Further benefits include one allocated parking space within the secure underground car park and an excellent location within walking distance of Mill Hill East Underground Station, providing convenient transport links.

An ideal purchase for first-time buyers, professionals and investors alike, this superb apartment offers modern living in a popular residential development. Chain free.

- Stunning Two Double Bedroom Apartment
- Sought-After Millbrook Park Development
- Modern Private Residential Block
- Spacious Open-Plan Kitchen And Living Area
- Principal Bedroom With En-Suite
- Secure Underground Allocated Parking Space
- Private Balcony
- Walking Distance To Mill Hill East Station

Viewing

Please contact our Mill Hill Office on 02089590011
if you wish to arrange a viewing appointment for this property or require further information.

2 2 1 B

Floor Plan

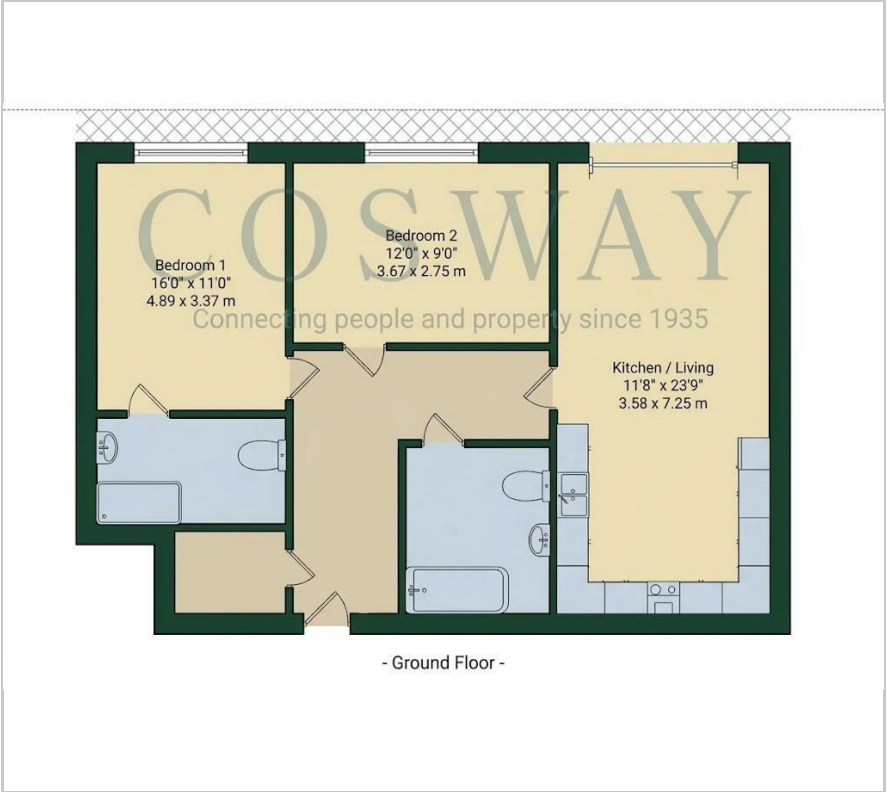

Area Map



Energy Efficiency Graph

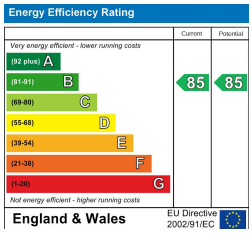

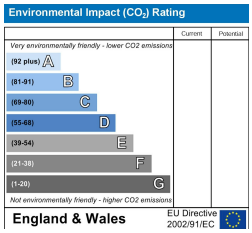









These particulars, whilst believed to be accurate are set out as a general outline only for guidance and do not constitute any part of an offer or contract. Intending purchasers should not rely on them as statements of representation of fact, but must satisfy themselves by inspection or otherwise as to their accuracy. No person in this firms employment has the authority to make or give any representation or warranty in respect of the property.